

(N89°01'58"E 90.00')
N88°59'09"E 90.06'

Plat of Survey

of

Lot 18 of Brookstone Hills - Phase I,

a subdivision located in the Northeast 1/4 and the Southeast 1/4 of Section 30, Town 4 North, Range 18 East, Village of East Troy, Walworth County, Wisconsin.

Surveyed for: **Mark Pik**
2988 Mallard Way
East Troy, Wisconsin. 53120

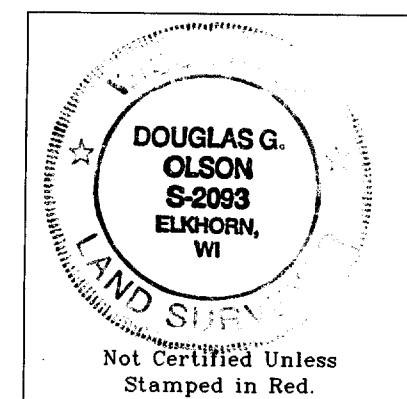
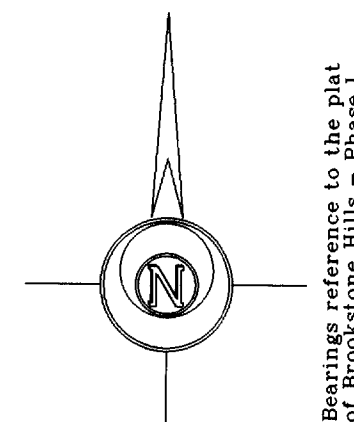

- Notes: 1) This survey plat is not certified unless signed and sealed in red ink.
2) This survey is subject to Wisconsin lien laws. This Plat of Survey is the notice of intent to file lien. Lien waiver required.

Copyright c 2004 by Jensen & Olson Land Surveying, LLC.

All rights reserved. No part of this survey plat may be reproduced or transmitted in any form by any means - graphic, electronic, or mechanical, including photocopying, tracing, or information storage and retrieval systems - without permission in writing from Douglas G. Olson, Jensen & Olson Land Surveying, LLC.

I, Douglas G. Olson, Wisconsin Registered Land Surveyor, do hereby certify that this survey was performed by me or under my direction in full compliance with the owner's/agent's instructions and Chapter A-E 7 of the Wisconsin Administrative Code "Minimum Standards for Property Surveys"; and that this map is an accurate representation thereof to the best of my knowledge and belief.

Douglas G. Olson
Wisconsin Registered Land Surveyor - 2093

Lot 19

Lot 17

Lot 18
0.579 Acre
25,202 Sq.Ft.

N1°01'38"W 279.86'
(S0°56'02"E 280.00')

S1°01'07"E 279.93'
(S0°58'02"E 280.00')

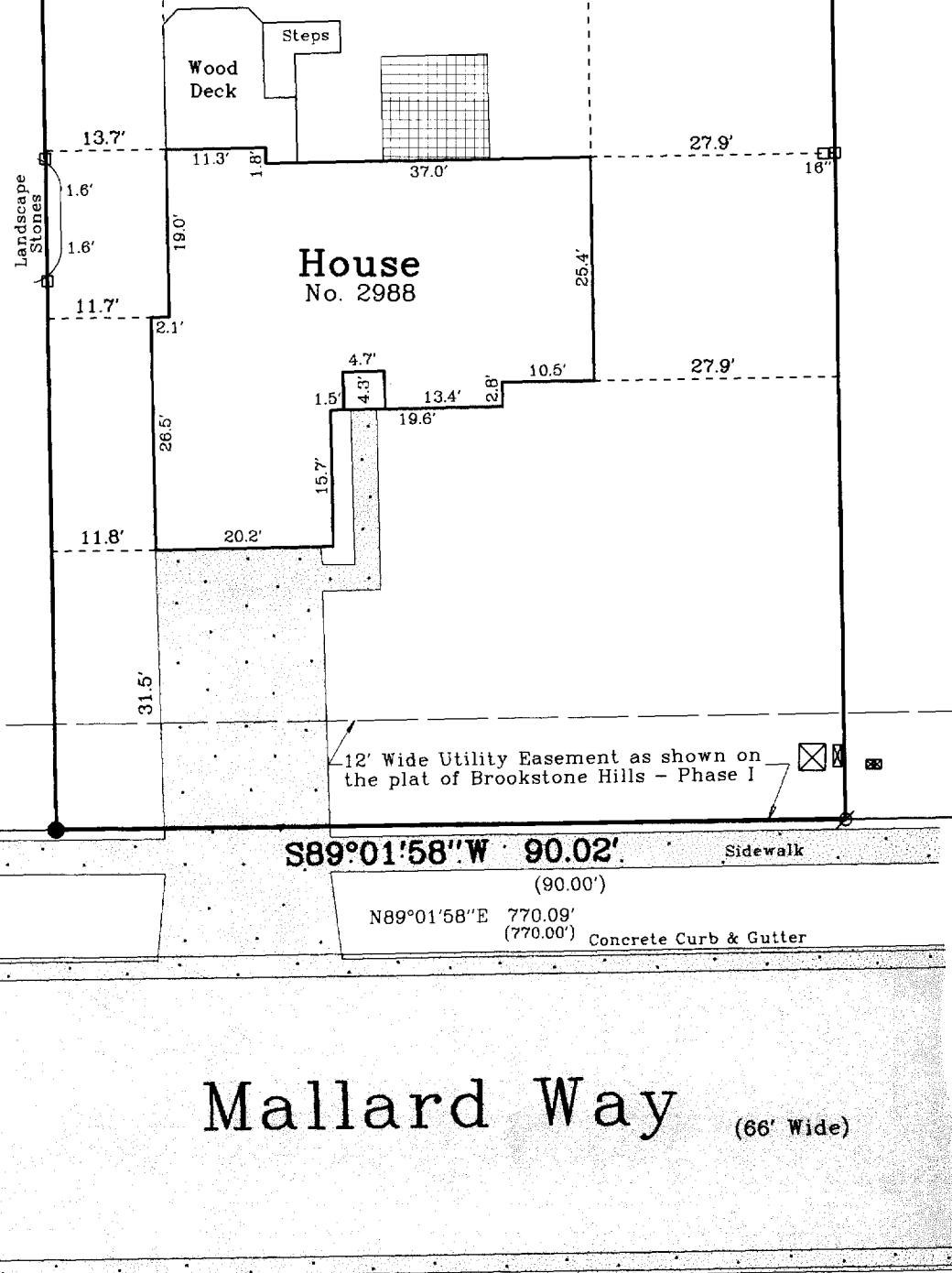

Mallard Way
(66' Wide)

2004.043 Sheet 1 of 1 Sheets

Job Reference Number

2004.043

Legend

- Found Iron Pipe
- Set Iron Rod
- Set Wood Stake
- Recorded Information
- Utility Pedestal
- Concrete Surface
- Asphalt Surface
- Block Paving

Jensen & Olson Land Surveying, LLC

45 South Wisconsin Street P.O. Box 322
Elkhorn Wisconsin. 53121
Telepho: (262) 723-3434
Facsimi (262) 723-8044

Scale in Feet

1" = 20'

0' 10' 20' 40'

Survey Date: May 5, 2004.

Revisions:

RBR0 0018

003-883